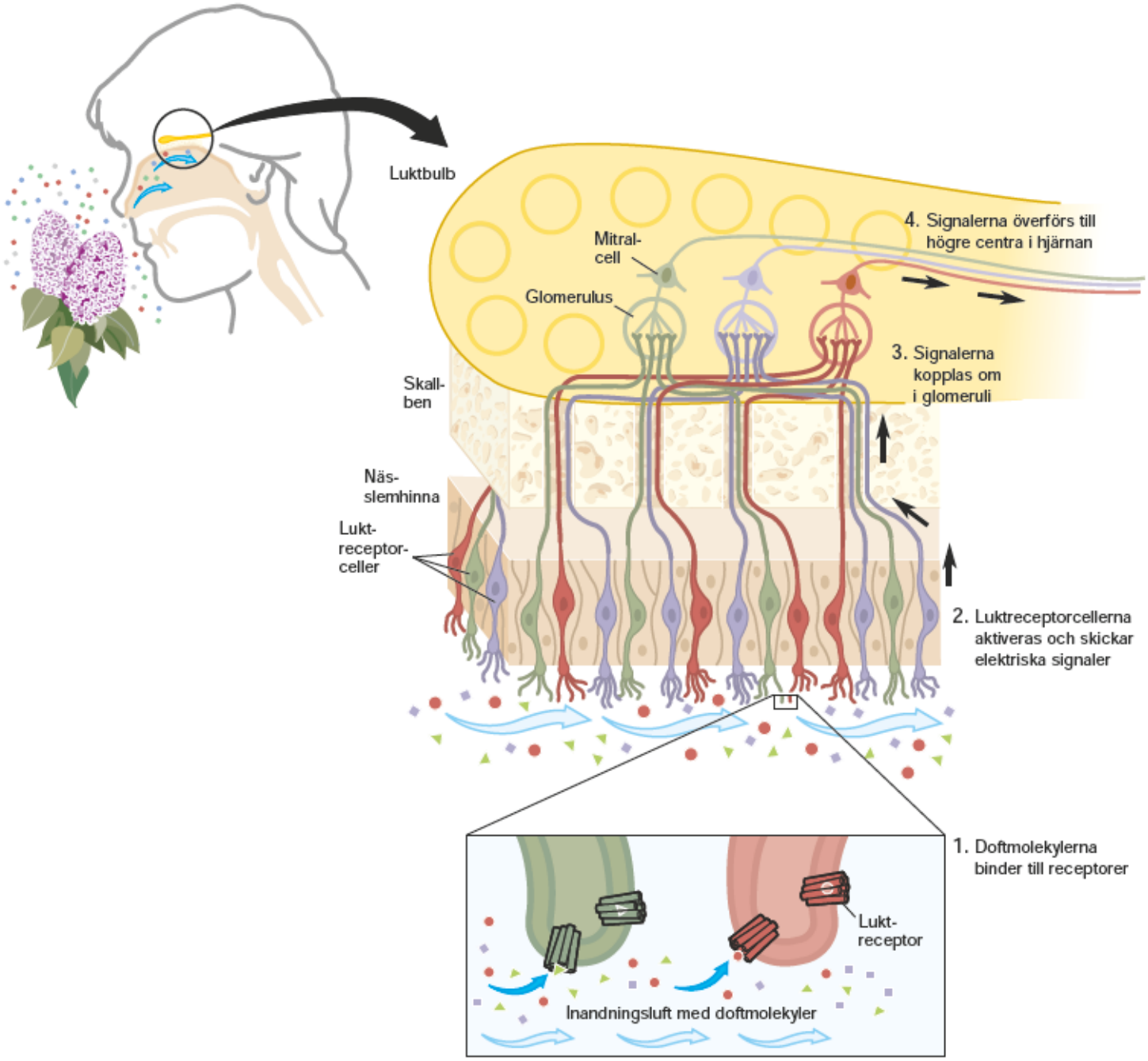Luktreceptorer och luktsinnets organisation