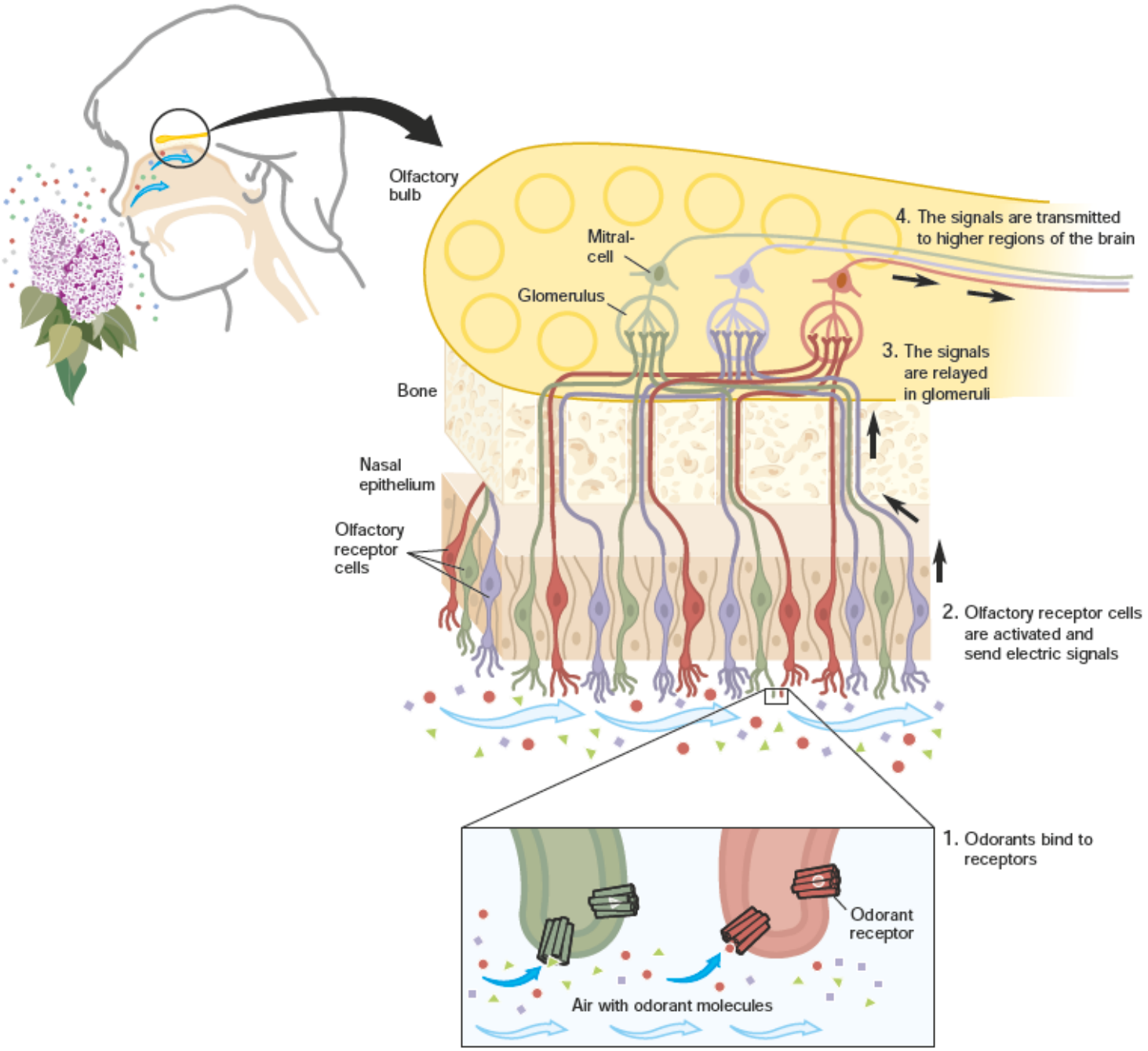Odorant Receptors and the Organization of the Olfactory System